

Courtesy Of Bernie Molzan Of MaxWell Progressive

\$484,900 - 3138 40a Avenue, Edmonton

MLS® #E4428226

\$484,900

4 Bedroom, 2.50 Bathroom, 1,558 sqft
Single Family on 0.00 Acres

Larkspur, Edmonton, AB

Wonderfully maintained family home on great, quiet street. Bright and spacious floor plan. Fully finished basement has a family room and fourth bedroom. Tastefully decorated.

Built in 1999

Essential Information

| | |
|----------------|------------------------|
| MLS® # | E4428226 |
| Price | \$484,900 |
| Bedrooms | 4 |
| Bathrooms | 2.50 |
| Full Baths | 2 |
| Half Baths | 1 |
| Square Footage | 1,558 |
| Acres | 0.00 |
| Year Built | 1999 |
| Type | Single Family |
| Sub-Type | Detached Single Family |
| Style | 2 Storey |
| Status | Active |

Community Information

| | |
|-------------|-----------------|
| Address | 3138 40a Avenue |
| Area | Edmonton |
| Subdivision | Larkspur |
| City | Edmonton |
| County | ALBERTA |

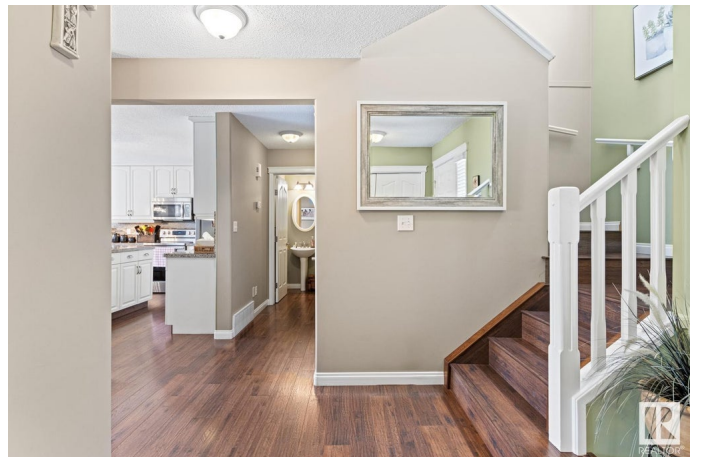

Province AB
Postal Code T6T 1L4

Amenities

Amenities Exterior Walls- 2"x6", Hot Water Natural Gas
Parking Spaces 4
Parking Double Garage Attached

Interior

Interior Features ensuite bathroom
Appliances Dishwasher-Built-In, Dryer, Garage Control, Garage Opener, Hood Fan, Refrigerator, Stove-Electric, Washer
Heating Forced Air-1, Natural Gas
Stories 3
Has Basement Yes
Basement Full, Finished

Exterior

Exterior Wood, Brick
Exterior Features Fenced, Flat Site, Landscaped, Playground Nearby, Schools, Shopping Nearby
Roof Asphalt Shingles
Construction Wood, Brick
Foundation Concrete Perimeter

School Information

Elementary Velma E. Baker School
Middle Thelma Chalifoux School
High Elder Dr. Francis Whiskeyj

Additional Information

Date Listed March 28th, 2025
Days on Market 5
Zoning Zone 30

DATA IS DEEMED RELIABLE BUT IS NOT GUARANTEED ACCURATE BY THE REALTORS® ASSOCIATION OF EDMONTON. COPYRIGHT 2025 BY THE REALTORS® ASSOCIATION OF EDMONTON. ALL RIGHTS RESERVED. Trademarks are owned or controlled by the Canadian Real Estate Association (CREA) and identify real estate professionals who are members of CREA (REALTOR®, REALTORS®) and/or the quality of services they provide (MLS®, Multiple Listing Service®)

Listing information last updated on April 2nd, 2025 at 8:32pm MDT